



14 Camp Road ANGLESEA VIC

3 2 2

This architecturally designed builders own home is striking and stylish in every way. Centrally located and only a short walk to Angleseas golden beaches, river and cafes. Upon entering you are greeted with an open plan design that encompasses the lifestyle needs of a holiday home or a permanent residence. The architectural elements, polished wooden floors and extensive glazing blend together to create an ideal family home. This Tony Hobba designed residence comprises; 3 bedrooms, two bathrooms, study and living areas spread over three split levels.

The upstairs main living, master bedroom and study are accessed via a featured wide timber staircase to an internal hallway. The spacious master bedroom offers an ensuite

Type : House
Price : \$ 717,500
Land Size : 417 sqm
View : <https://www.greateoceanproperties.com.au/2188615>



Marty Maher
0352200000

[For full version visit the website](https://www.greateoceanproperties.com.au)

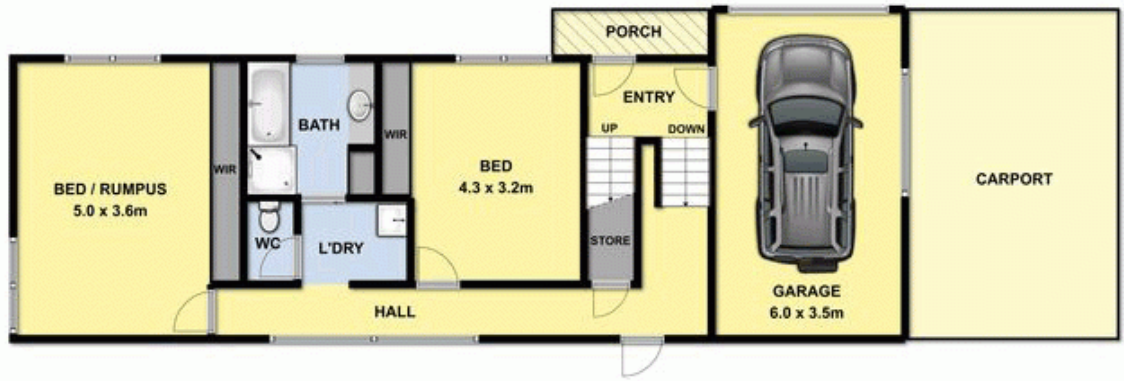

GROUND FLOOR



FIRST FLOOR