



5 Lewis Court ANGLESEA VIC

4 2 2

This stunning home is surrounded by natural beauty both inside and out. Tucked away in a quiet court, sited on approximately 794 sqm, the location offers a private bush sanctuary with a rear reserve track allowing walking access to cafes, beaches and river. The home is located within easy walking distance to the Anglesea Golf Club.

Upon entering you are greeted with an open plan design to encompass the lifestyle needs of a holiday home or permanent residence.

The architectural elements, soaring ceiling, polished wooden floors and extensive glazing blend together creating an ideal family haven. The four bedrooms and multiple living areas are spread over two levels. The upstairs is accessed via a featured wide timber staircase to an internal hallway providing access to the three generous

Type : House
Land Size : 794 sqm
View : <https://www.greatoceanproperties.com.au/2424925>



Marty Maher
0352200000

[For full version visit the website](https://www.greatoceanproperties.com.au)

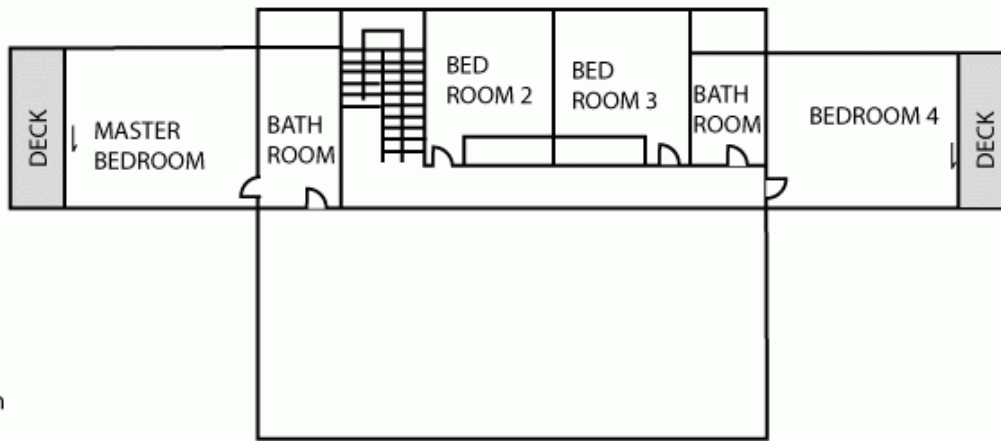

First Floor Plan

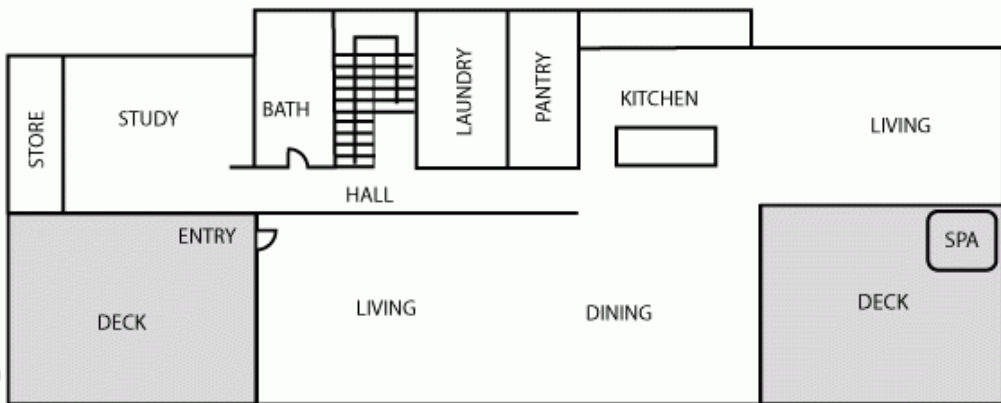

Ground Floor Plan

This floor plan is not to scale and is only to be used as a guide