





1 Bachli Court ANGLESEA VIC

3  2  2 

This Anglesea beach house encapsulates all that is special about living in a coastal environment. Currently set on a spacious 944sqm (app) allotment this beach house feels like a natural oasis with its native landscape and treed outlook providing a great sense of privacy and space. Offering tree top views, water glimpses to Point Addis and an abundance of natural light this home has been newly upgraded while respecting its beach house roots and 60s architectural heritage. The large allotment is a rare commodity and allows new owners plenty of scope to increase the existing properties foot print to create a dream retreat or coastal residence.

This charming three bedroom property is set perfectly amongst the trees with its elevated outlook and framed by glass to capture the aspect.

[For full version visit the website](https://www.greatoceanproperties.com.au/2631500)

Type : House
Price : \$ 600,000
Land Size : 944 sqm
View : <https://www.greatoceanproperties.com.au/2631500>



Marty Maher
0352200000

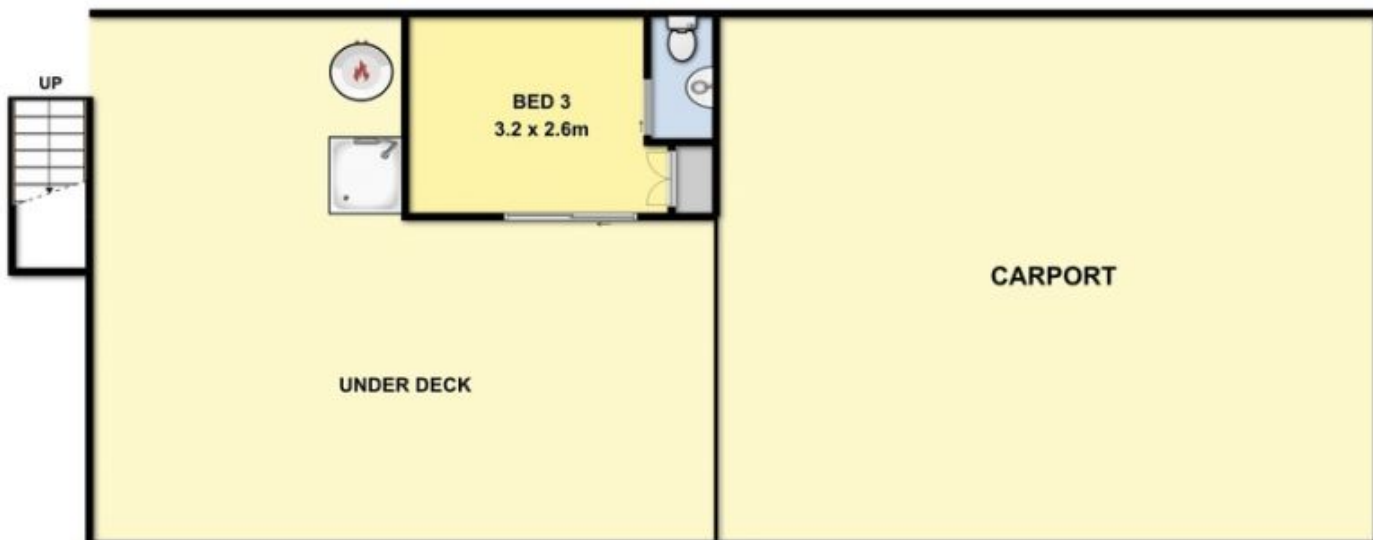
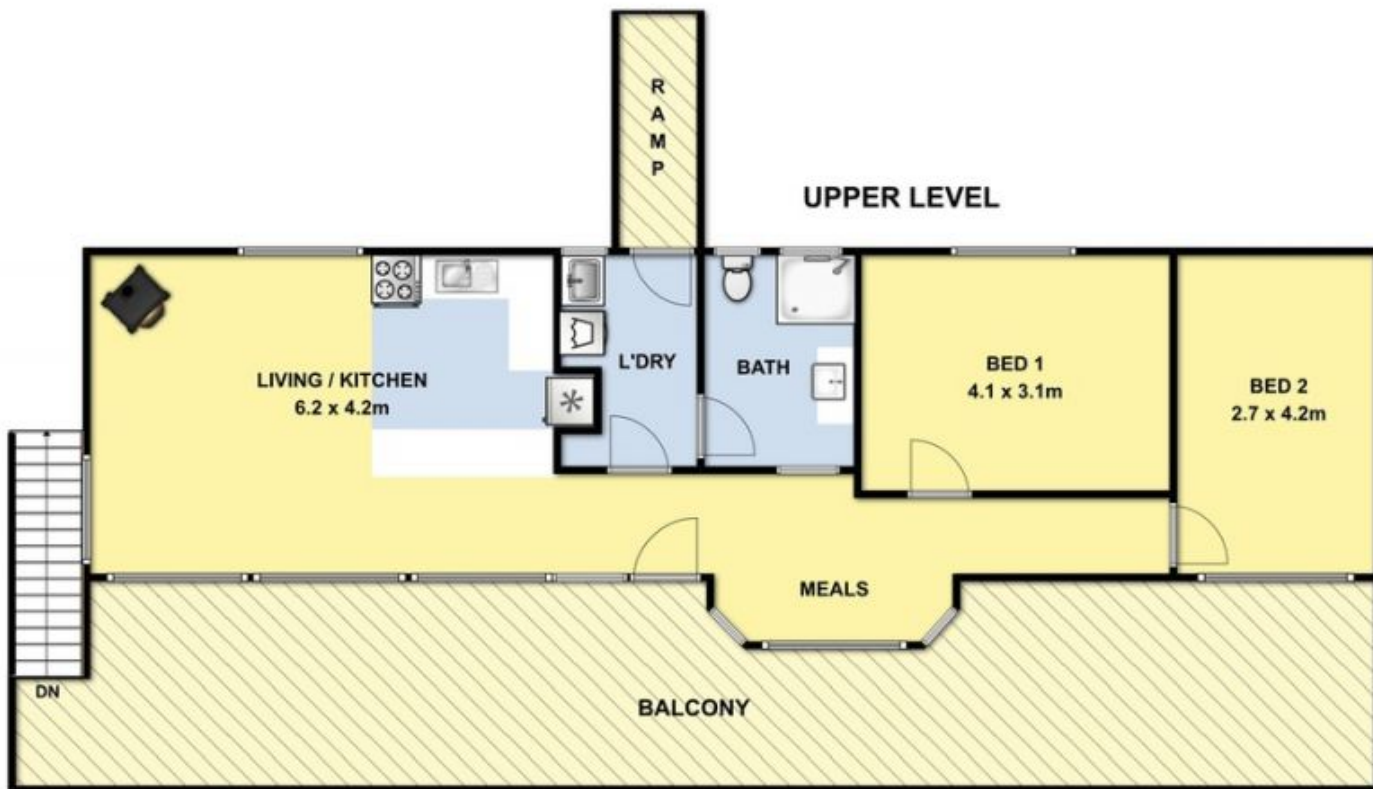

LOWER LEVEL

THIS FLOOR PLAN IS A SKETCH ALL DATA SHOWN IS GENERAL ONLY NB: ALL DIMENSIONS STATED ARE APPROXIMATE ONLY AND SHOULD NOT BE TAKEN AS DEFINITE