



39 Great Ocean Road AIREYS INLET VIC

3 1 2

Enjoying a prominent view of the iconic Split Point Lighthouse and substantial ocean views, this charming 3 bedroom residence is ideally situated in the heart of Aireys Inlet. Affordably priced, the single storey residence is set on a 578sqm corner allotment and presented immaculately both inside and out. Featuring polished floor boards throughout, a large entertaining deck at the rear that enjoys the northern light and within easy walking distance to shops, restaurants and your choice of beaches. A very charming property, in a very handy location.

Type : House
Land Size : 578 sqm
View : <https://www.greatoceanproperties.com.au/3249979>



Mim Atkinson
0352200000



Marty Maher
0352200000

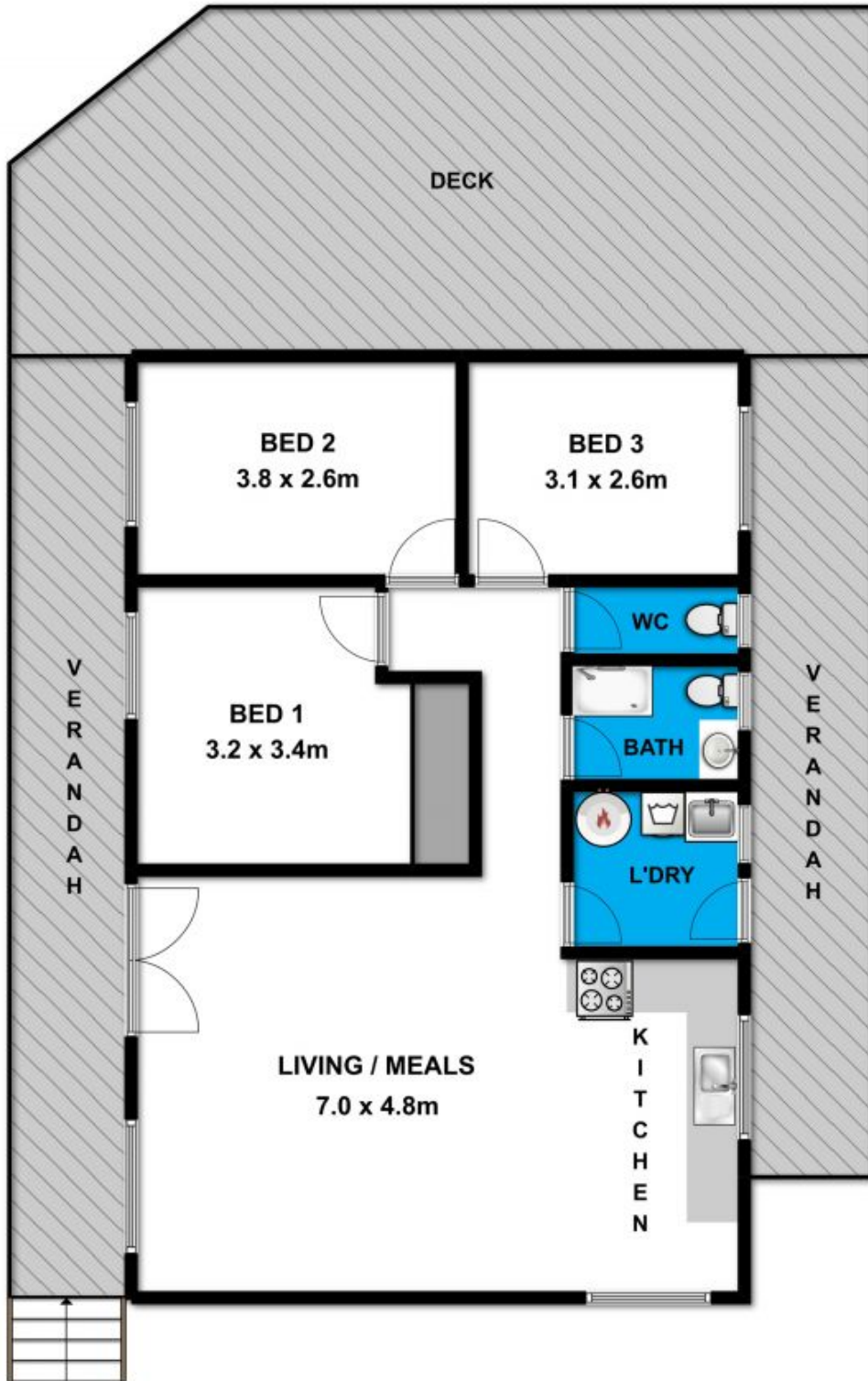

Whilst bwr.com.au has made every attempt to ensure the accuracy of the floor plan contained here, measurements are approximate and no responsibility is taken for any error, omission, or mis-statement. This plan is for illustrative purposes only.



39 Great Ocean Road

Aireys Inlet