





### 1 Bachli Court ANGLESEA VIC

3  1.500

 2 

APPLICATION ACCEPTED This Anglesea beach house feels like a natural oasis with its native landscape and treed outlook providing a great sense of privacy and space. Tree top views and water glimpses to Point Addis with an abundance of natural light, this home has been newly upgraded while respecting its beach house roots and 60's architectural heritage.

Upstairs features an open plan kitchen / living area, an expansive timber deck, 2 bedrooms, a central bathroom and laundry. While a contemporary space on the lower level could be used as a studio, home office or 3rd bedroom.

Featuring:

[For full version visit the website](https://www.greatoceanproperties.com.au/324943)

**Type** : House  
**Price** : \$ 1,825  
**Land Size** : 943 sqm  
**View** : <https://www.greatoceanproperties.com.au/324943>



**Michelle Mc Donald**  
03 5263 1100



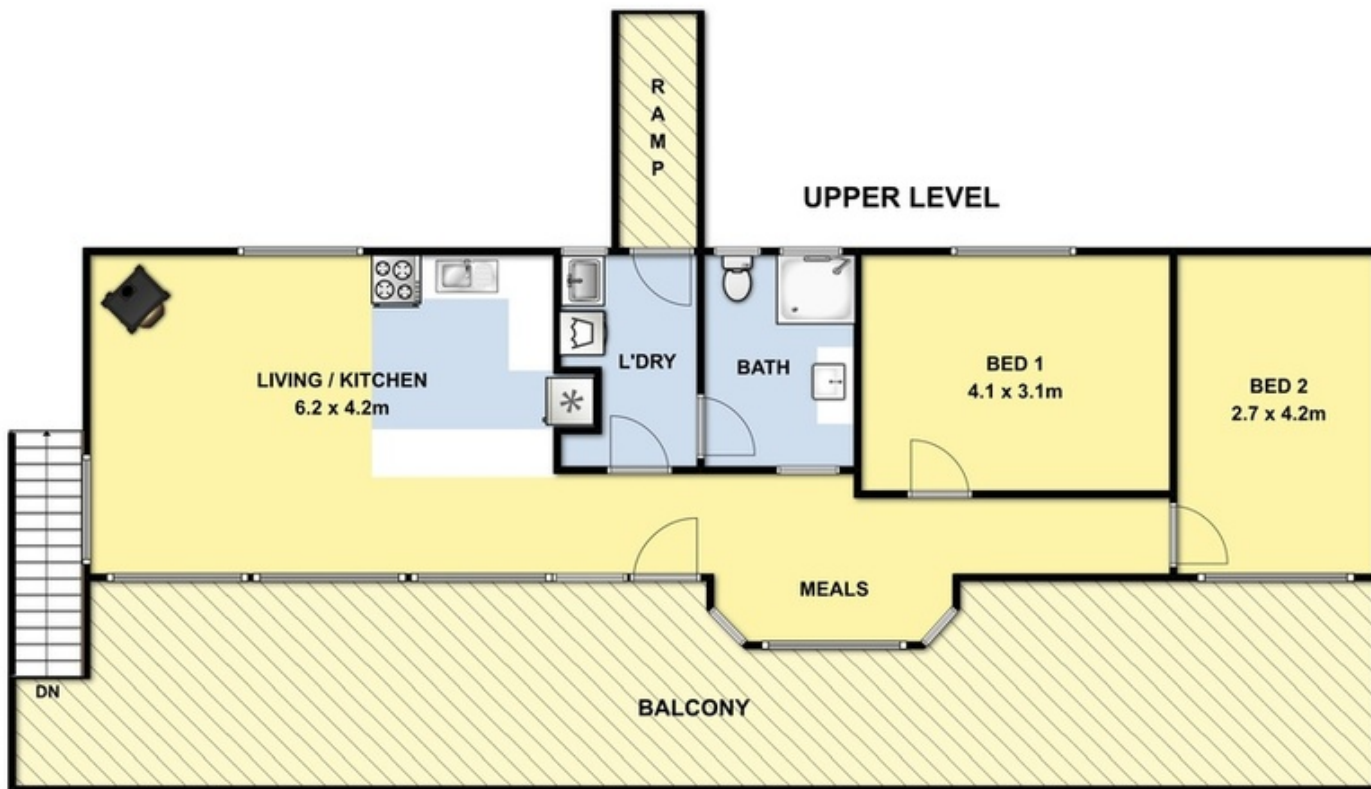

**LOWER LEVEL**

THIS FLOOR PLAN IS A SKETCH ALL DATA SHOWN IS GENERAL ONLY NB: ALL DIMENSIONS STATED ARE APPROXIMATE ONLY AND SHOULD NOT BE TAKEN AS DEFINITE