



## 26 Pickworth Drive ANGLESEA VIC

3 2 2

Complete comfort and views of the Great Otway National Park accompany this low maintenance home makes just as much sense for a family as it does for a downsizer! This single level solid brick construction, with bright internal living spaces and surrounded by private gardens ensures permanent or holiday living like no other.

This comfortable home provides dual living zones, updated open plan kitchen linking to the covered outdoor entertaining area, 3 bedrooms, the master bedroom with ensuite and a central bathroom. The large, natural light flooded lounge room at the front of the residence has a pleasant treed aspect providing a cosy place for retreat.

Add to this split system heating and cooling, ducted vacuum, water tanks, lock up garage with direct house entry, additional carport to park the caravan or boat.

**Type** : House  
**Price** : \$ 820,000  
**Land Size** : 568 sqm  
**View** : <https://www.greatoceanproperties.com.au/478626>



**Marty Maher**  
**0352200000**

[For full version visit the website](https://www.greatoceanproperties.com.au)

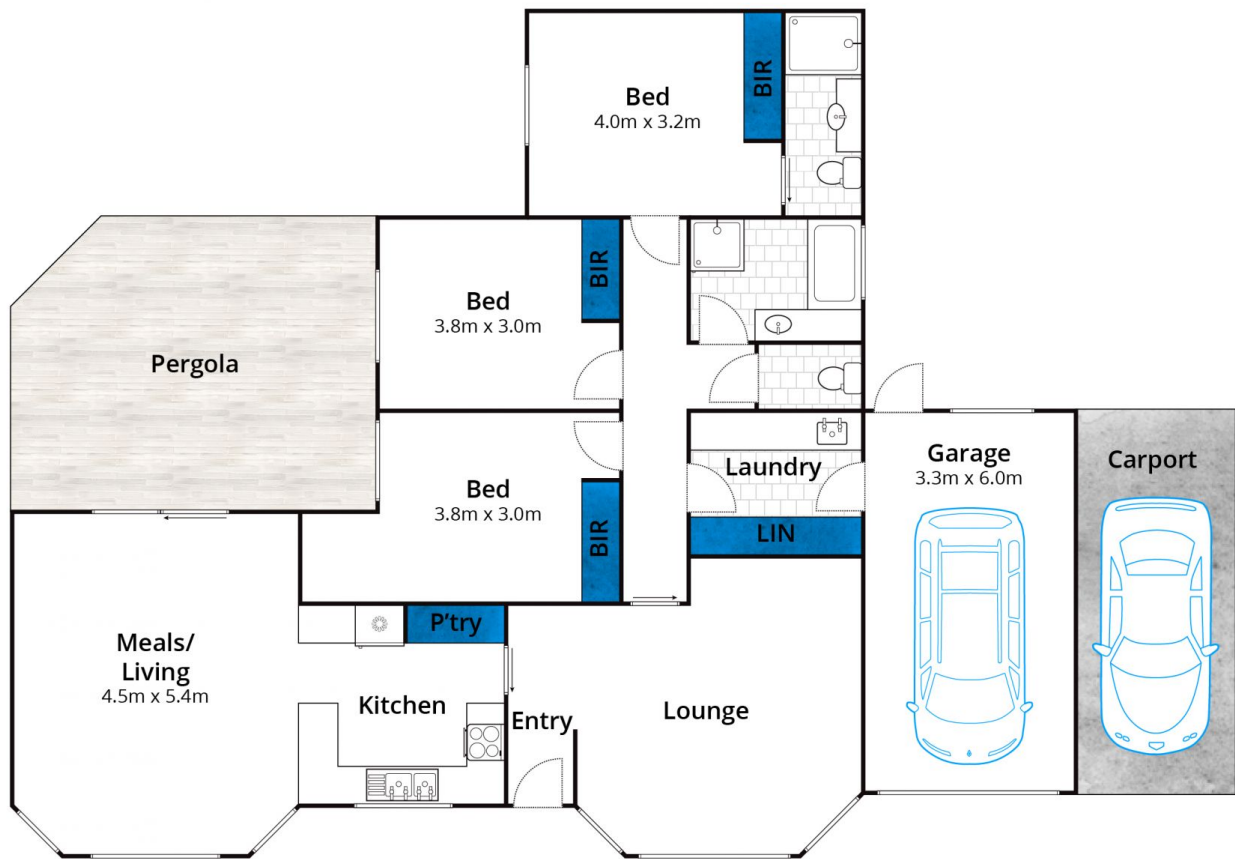

Whilst [bwrm.com.au](http://bwrm.com.au) has made every attempt to ensure the accuracy of the floor plan contained here, measurements are approximate and no responsibility is taken for any error, omission, or mis-statement. This plan is for illustrative purposes only.

**26 Pickworth Drive, Anglesea**

