



55 Pearse Road AIREYS INLET VIC

4 2 2

This beautifully presented 4BR residence, enjoys a picturesque 180 degree panoramic view that takes in all the elements that makes Aireys Inlet so popular. Ocean views to the left, river valley and National Park views front and right and glorious sunsets in the evening - what more could you ask for. The residence has been recently renovated and landscaped so any new owner can enjoy their new coastal home from day 1. Set on a 701 sqm allotment, the single storey residence has beautifully polished floor boards in the living area, carpeted bedrooms, wood fire, split system air conditioning and a covered deck to relax and watch the sunset. Located within easy walking distance to shops, restaurants, the pub and a choice of beaches, this property is sure to become a future owner's beach haven.

[For full version visit the website](https://www.greatoceanproperties.com.au/4897879)

Type : House
Price : \$ 1,100,000
Land Size : 701 sqm
View : <https://www.greatoceanproperties.com.au/4897879>



Mim Atkinson
0352200000



Marty Maher
0352200000

55 Pearse Road, Aireys Inlet

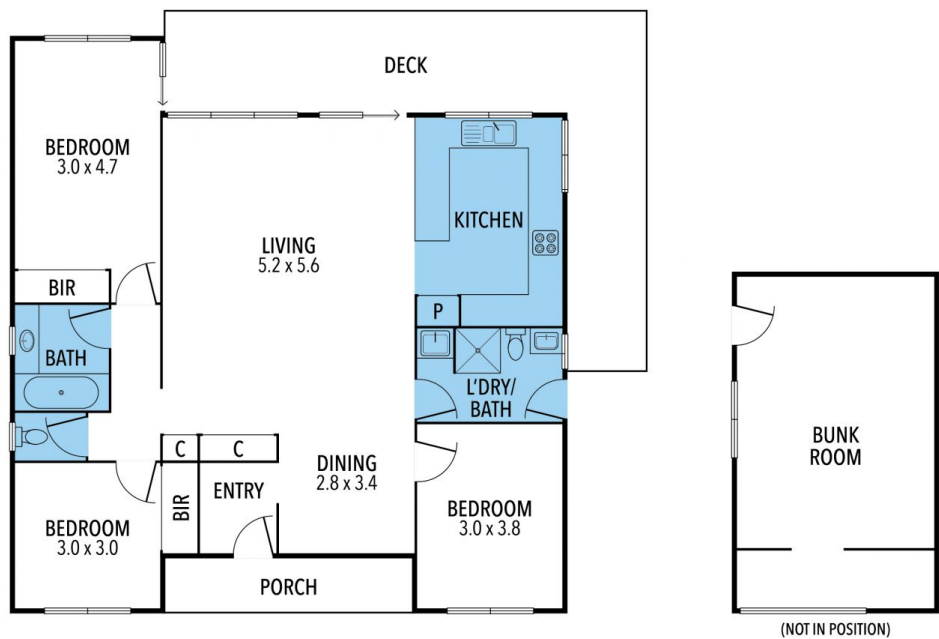

THE ABOVE PLAN IS AN ARTIST'S IMPRESSION ONLY, IT INCLUDES ELEMENTS THAT ARE FOR DISPLAY PURPOSES ONLY AND MAY NOT BE TO SCALE.
LANDSCAPING SHOWN IS INDICATIVE ONLY. DIMENSIONS ARE APPROXIMATE.