



725 Great Ocean Road EASTERN VIEW VIC

4 4 3

Set to become a landmark residence in a world class location, this recently refurbished property is a contemporary and stylish rendition of a classic beach house. The residence would arguably be one of the closest properties to the high water mark on the Great Ocean Road and at times the surf feels like it is literally breaking into the front yard. With stunning ocean views from Lorne to the Aireys Inlet lighthouse to match, the property is guaranteed to surprise and delight.

Configured over three levels, each with outstanding views, it features an open plan living zone with floor to ceiling glazing to showcase the stunning outlook stretching in a 180 degree arch. The main living area flows through concertina doors onto an enormous outdoor entertaining

Type : House
Land Size : 1771 sqm
View : <https://www.greatoceanproperties.com.au/5985840>



Marty Maher
0352200000



Mim Atkinson
0352200000

[For full version visit the website](https://www.greatoceanproperties.com.au)

<https://www.greatoceanproperties.com.au>

5220 0000

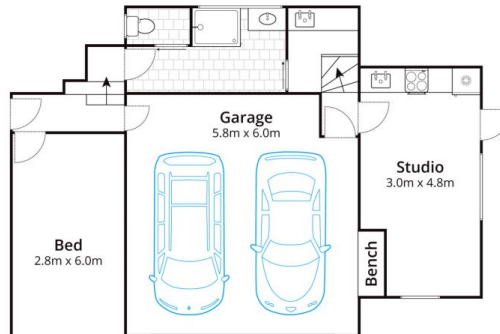
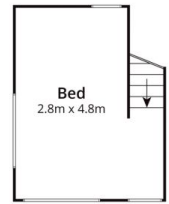
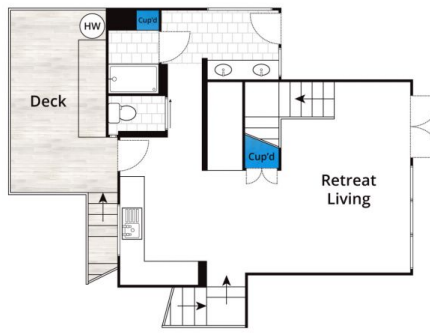
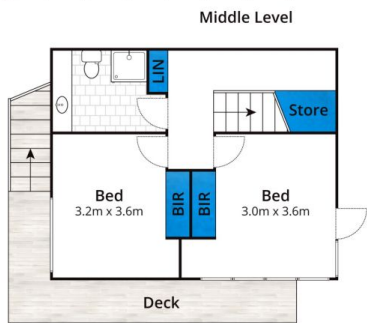
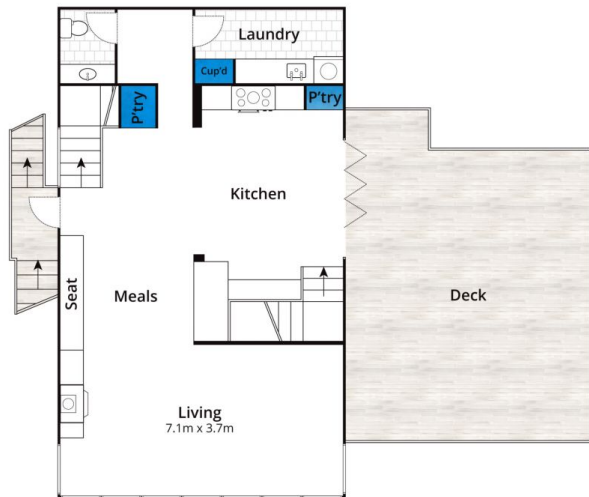

Approx House Area 190m²

Whilst bwrm.com.au has made every attempt to ensure the accuracy of the floor plan contained here, measurements are approximate and no responsibility is taken for any error, omission, or mis-statement. This plan is for illustrative purposes only.

725 Great Ocean Road, Eastern View

