



34 McMillan Street ANGLESEA VIC

6 5 3

Welcome to Grassmere Estate. This prestigious estate is your own idyllic secluded paradise, surrounded by 1 acre (approx) of manicured lawns and greenery. This spectacular modern style Hamptons compound is a unique landmark property in the Great Ocean Road region.

On entering this grand property down the long tree lined driveway, you are immersed in an impressive luxury family sanctuary, offering a full-size tennis court, solar heated pool, separate guest/pool house, 3 car garage and an elegant Hamptons style residence.

This luxury home offers multiple living areas, featuring extensive open plan living flowing to outdoor paved terraces, a designer kitchen fitted with the finest European appliances and a Calacatta marble island bench that oozes sophistication and prestige. The vast master suite is a

Type : House
Land Size : 3941 sqm
View : <https://www.greatoceanproperties.com.au/6427186>



Marty Maher
0352200000

[For full version visit the website](https://www.greatoceanproperties.com.au)

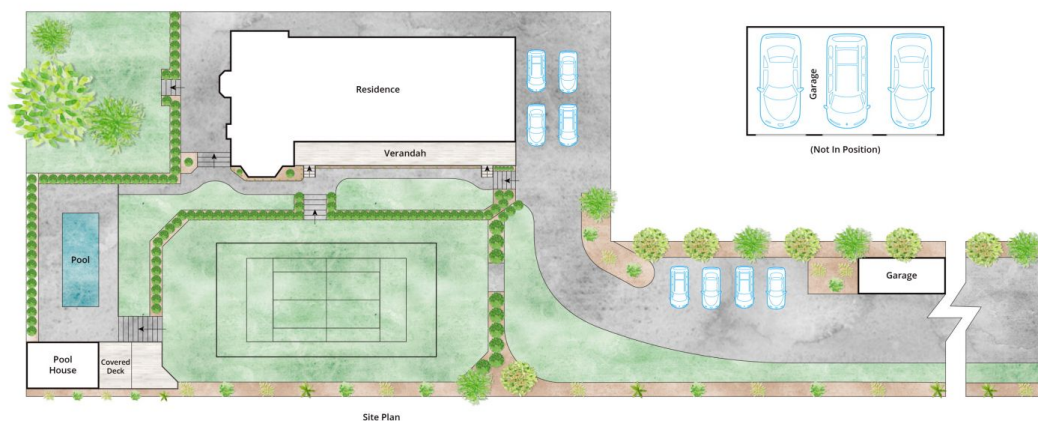
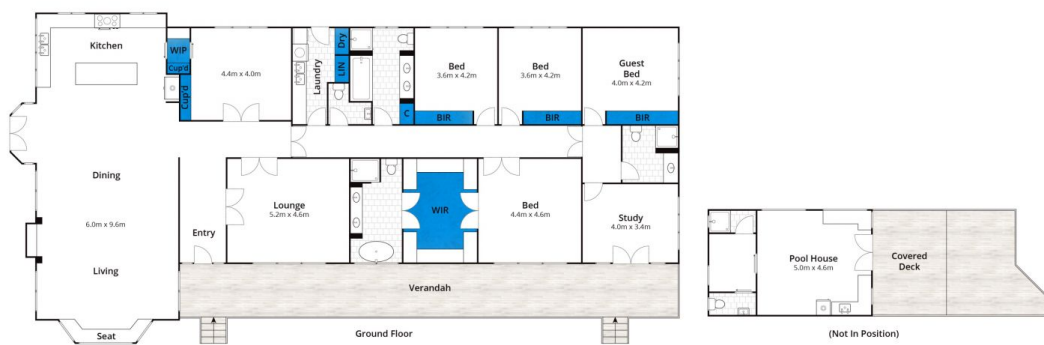

Approx House Area 330m²

Whilst bwrn.com.au has made every attempt to ensure the accuracy of the floor plan contained here, measurements are approximate and no responsibility is taken for any error, omission, or mis-statement. This plan is for illustrative purposes only.

34 McMillan Street, Anglesea

