



23 Forest Drive FAIRHAVEN VIC

4 2 2

This beautifully presented residence has genuine appeal from the moment you set foot onto the property. Very much designed to sit comfortably in its native setting, the 4BR residence, built in 2017, is laid out over three levels and is both functional and practical. The main focus of this dwelling is the large open plan living area that opens onto a generous north facing deck area, with a contemporary kitchen and dining area at the other end, all enjoying the beautiful outlook. Polished timber floors, modern wood heater and split system air conditioning all add to the appeal of this space. The master bedroom (with ensuite), which also enjoys the northern outlook, and home office are also on this lower level. There is a second bedroom and bathroom on the middle level and a further 2 bedrooms, rumpus and laundry on the upper level. Any

Type : House
Land Size : 1008 sqm
View : <https://www.greatoceanproperties.com.au/6692799>



Marty Maher
0352200000



Mim Atkinson
0352200000

[For full version visit the website](https://www.greatoceanproperties.com.au)

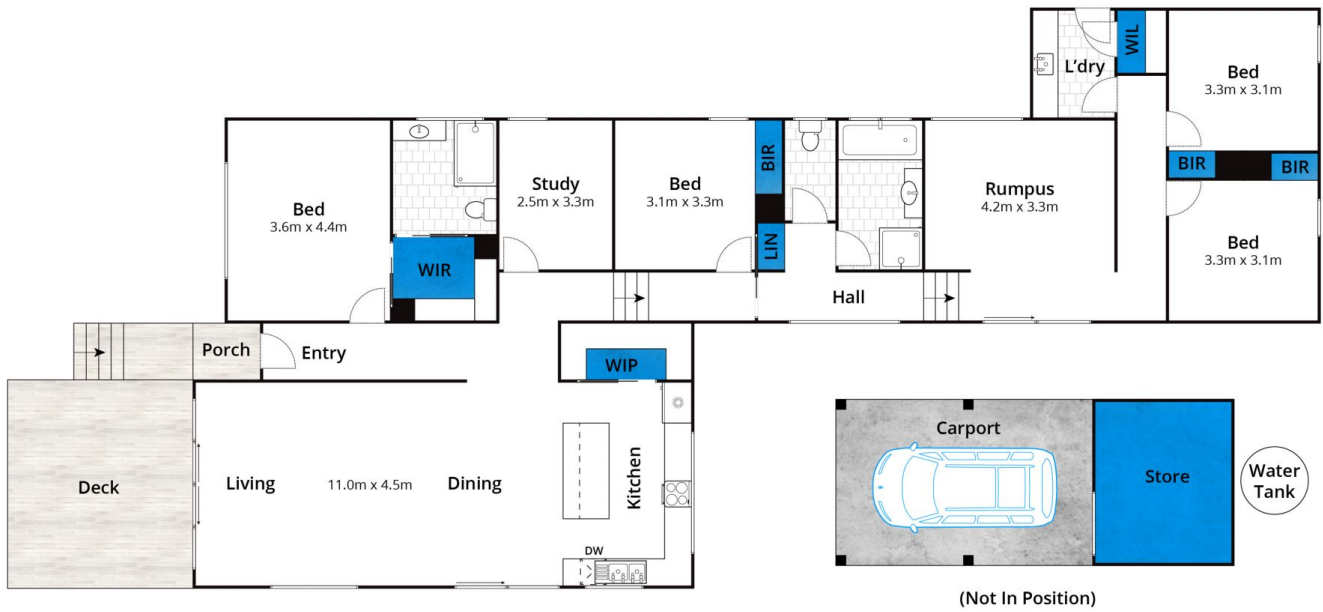

Whilst bwrn.com.au has made every attempt to ensure the accuracy of the floor plan contained here, measurements are approximate and no responsibility is taken for any error, omission, or mis-statement. This plan is for illustrative purposes only.

23 Forest Drive, Fairhaven

