



1 Ridge Road FAIRHAVEN VIC

4 2 2

Auction November 26 at 1pm

Located right on the ridge line in Fairhaven (hence the street name), this substantial residence is one of the lucky few that have a stunning view in two directions. Most properties in Fairhaven face either east towards Aireys Inlet or west towards Lorne. Each outlook is beautiful in its own way however to have both is a significant asset. The third appealing attribute of this location is that the access to the magnificent Fairhaven beach and surf club is just around the corner and there is even an underpass to take you under the Great Ocean Road. Set on a 900sqm (app) level allotment, everything about this double storey 4BR brick residence is large. Two large living areas, large kitchen and dining area, large ceiling heights and large bedrooms. It even has a double garage that can be accurately described

Type : House
Land Size : 900 sqm
View : <https://www.greatoceanproperties.com.au/7265503>



Marty Maher
0352200000



Mim Atkinson
0352200000

[For full version visit the website](https://www.greatoceanproperties.com.au)

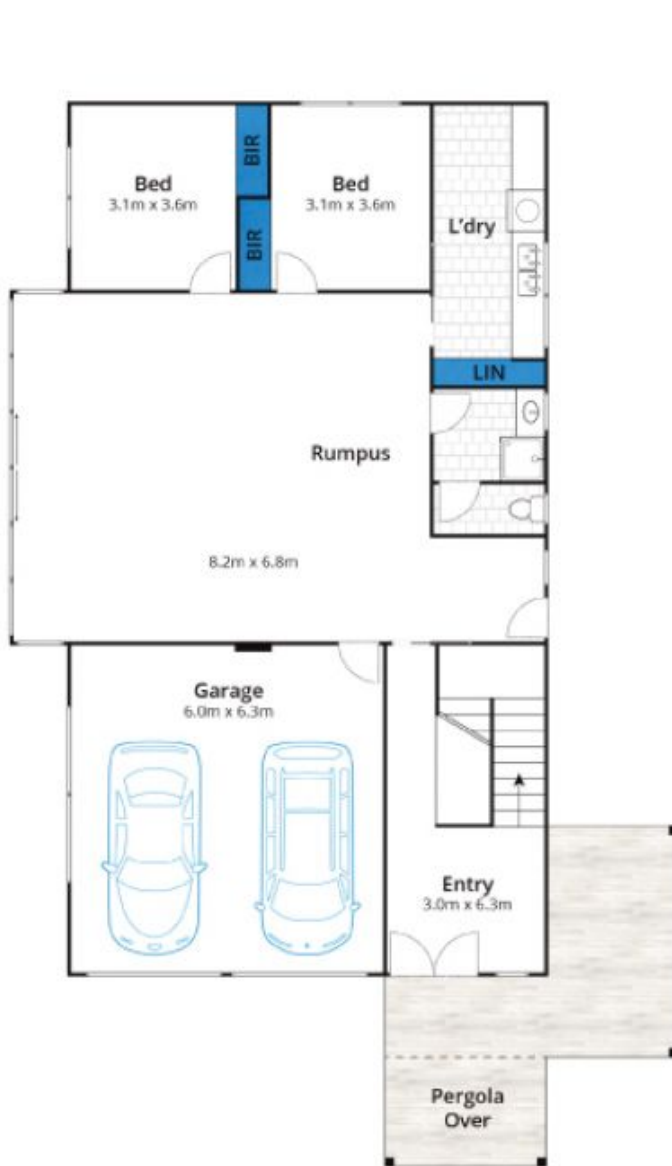

Ground Floor



First Floor

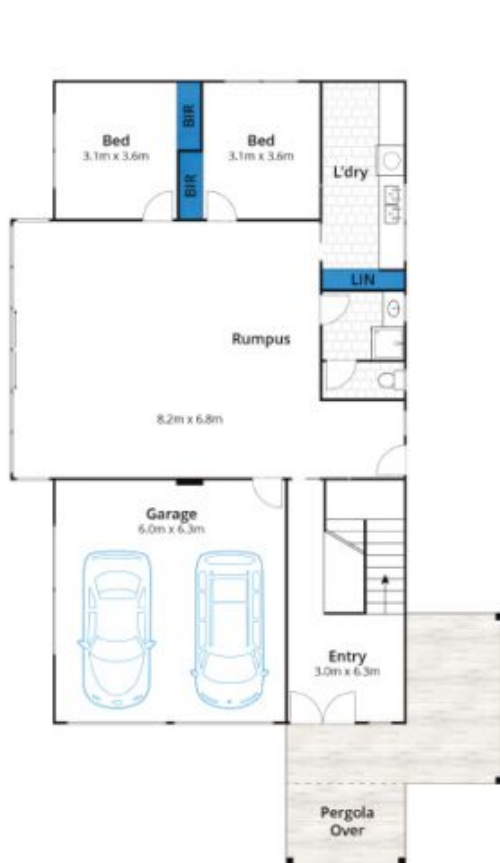

Ground Floor



First Floor

Whilst bwrm.com.au has made every attempt to ensure the accuracy of the floor plan contained here, measurements are approximate and no responsibility is taken for any error, omission, or mis-statement. This plan is for illustrative purposes only.

1 Ridge Road, Fairhaven