



45 Costin Street APOLLO BAY VIC

2 1 1

'Rivendell,' is situated on a 668 square metre block of land with the residence boasting two generously sized bedrooms, both with ceiling fans. The master bedroom includes built-in robes.

Upon entering, you'll find a lounge area with a newly installed floor, a gas heater, and north-facing windows that offer picturesque views of the nearby hills and an abundance of natural light and warmth. Adjacent to the lounge is the dining space, which features a new reverse cycle air-conditioning unit.

The kitchen is spacious, offering plenty of storage and bench space for culinary endeavors. Additionally, there is a full laundry, bathroom, and a separate toilet for convenience.

Outside, the gardens are meticulously maintained, creating

Type : House
Price : \$730,000
Land Size : 668 sqm
View : <https://www.greatoceanproperties.com.au/7952145>



Gary Van Someren
0418550049

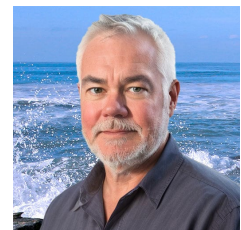

Mark D'Alton
0410695555

[For full version visit the website](https://www.greatoceanproperties.com.au)

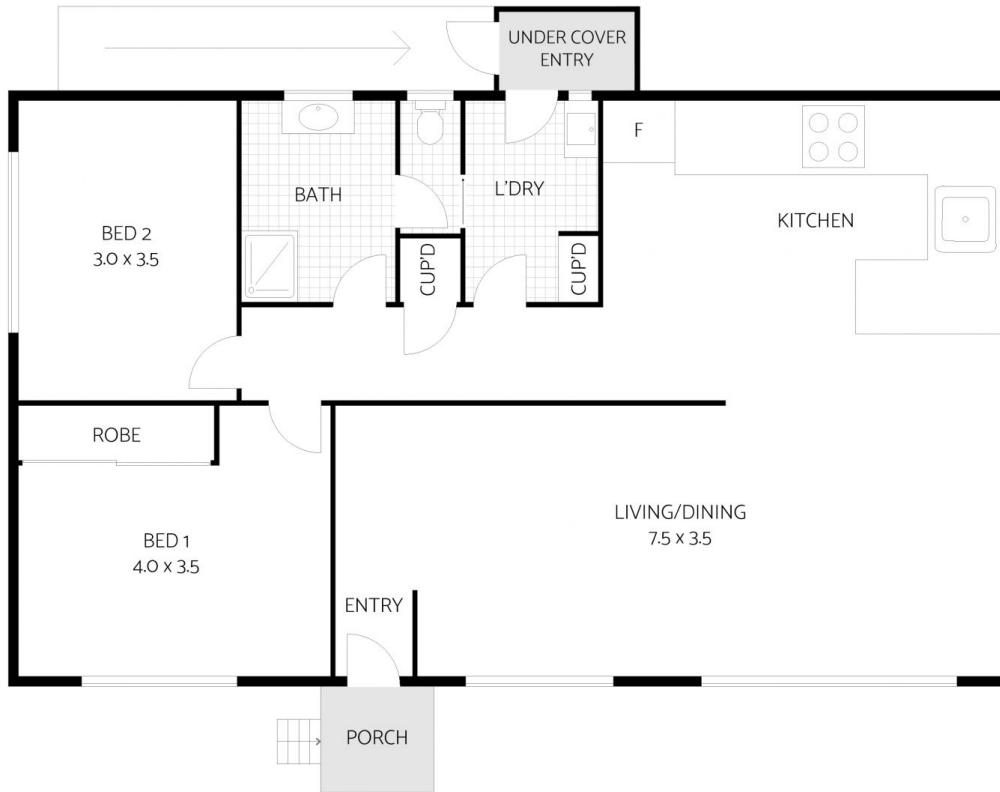

45 Costin Street, APOLLO BAY

ARTIST'S IMPRESSION ONLY: While every attempt has been made to ensure the accuracy of this floor plan's areas and measurements of doors, windows, rooms and all other items are approximate and no responsibility is taken for any error, omission, or mis-statement. This plan is for illustrative purposes only and should only be used as such by any prospective purchaser. Floor Plan by: RealEstateFloorPlans.com.au



INTERNAL: 95m²
 EXTERNAL: 2m²
 TOTAL: 97m²

greateoceanproperties

